Comune di Ravello Provincia di Salerno	Regione Campania Committente	Restauro conservativo con ristrutturazione architettonica di Villa Episcopio **APPALTO INTEGRATO**	**-PERIZIA DI VARIANTE-** Conferenza di Servizi del 24/10/2018	DATA: 04/2019 REV.R01 scala: 1:100	TAV **C14**
			ELABORATO: **Versante EST - variante RENDER**		

LAVORI DI COMPLETAMENTO

VISTA 5

VISTA 6

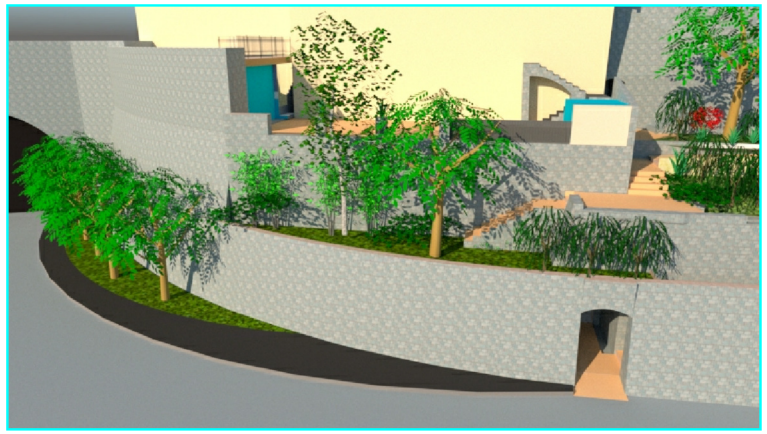

VISTA 3

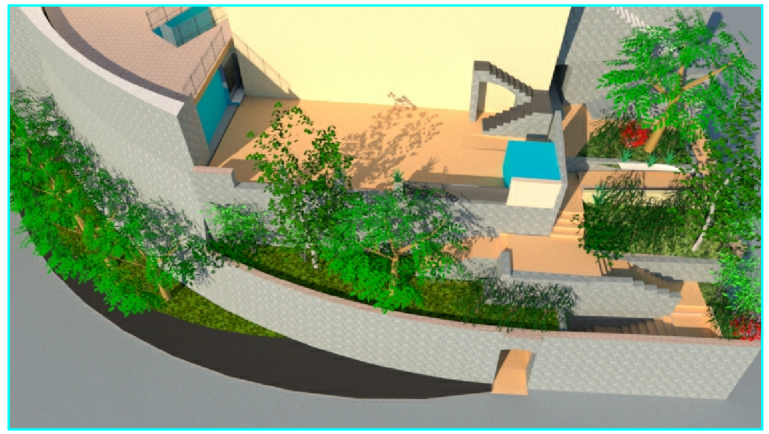

VISTA 4

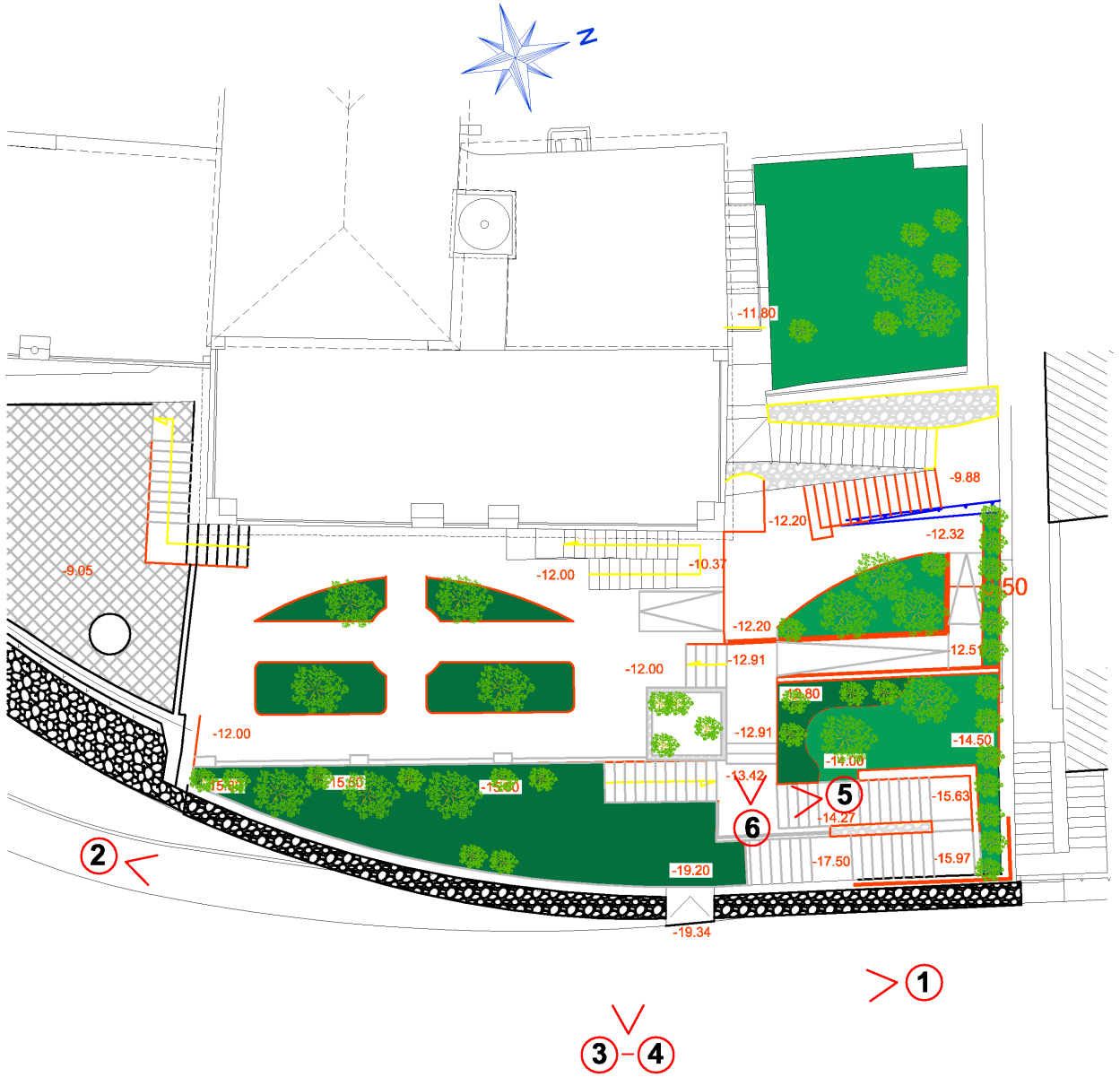

VISTA 1

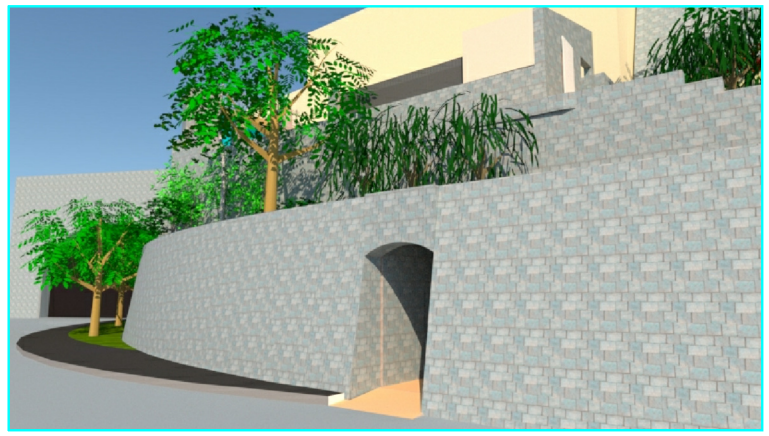

VISTA 2