REGIONE CAMPANIA

Ufficio Speciale Grandi Opere

	POC Campania 2014-2020
	PROGRAMMA DI RIQUALIFICAZIONE AREE VERDI IN PARCHI URBANI, AREE NATURALI E GIARDINI STORICI
	Progetto Definitivo ai sensi dell'art. 23 del D. Lgs. 50/2016 e ss.mm.ii.
Direttore Generale **Ing. Sergio Negro** **U.O.D. 60.06.04** *Dirigente* **Ing. Maria Teresa Di Mattia**	**RECUPERO/RIQUALIFICAZIONE DEI PARCHI URBANI DELLA CITTÀ DI NAPOLI**
AREA DI INTERVENTO	"Parco dell'Abbondanza" — MUNICIPALITÀ 8
GRUPPO DI LAVORO *Coordinamento della Progettazione:* arch. Brundlla De Feo *Ufficio del RUP:* arch. Luciano Marini dott.ssa Marcella Mariani geol. Federico Borreca *Supporto specialistico:* prof. agr. Silvestro Caputo *Supporto Tecnico:* IFEL Campania	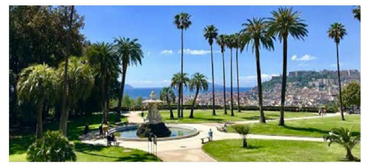
Elaborato	- Planimetrie generali - Inquadramento urbanistico - Tavola dei vincoli — **U.8.17**
DATA: LUGLIO 2020	
REVISIONE:	

Giunta Regionale della Campania \progettazione@pec.regione.campania.it

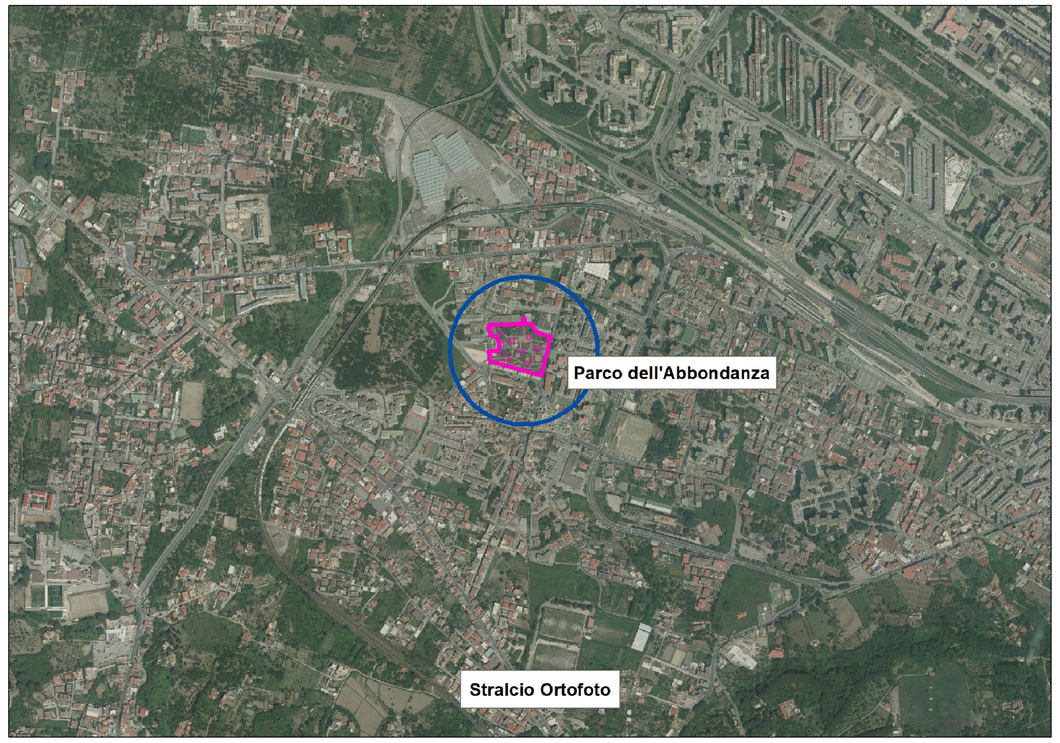

Stralcio Ortofoto

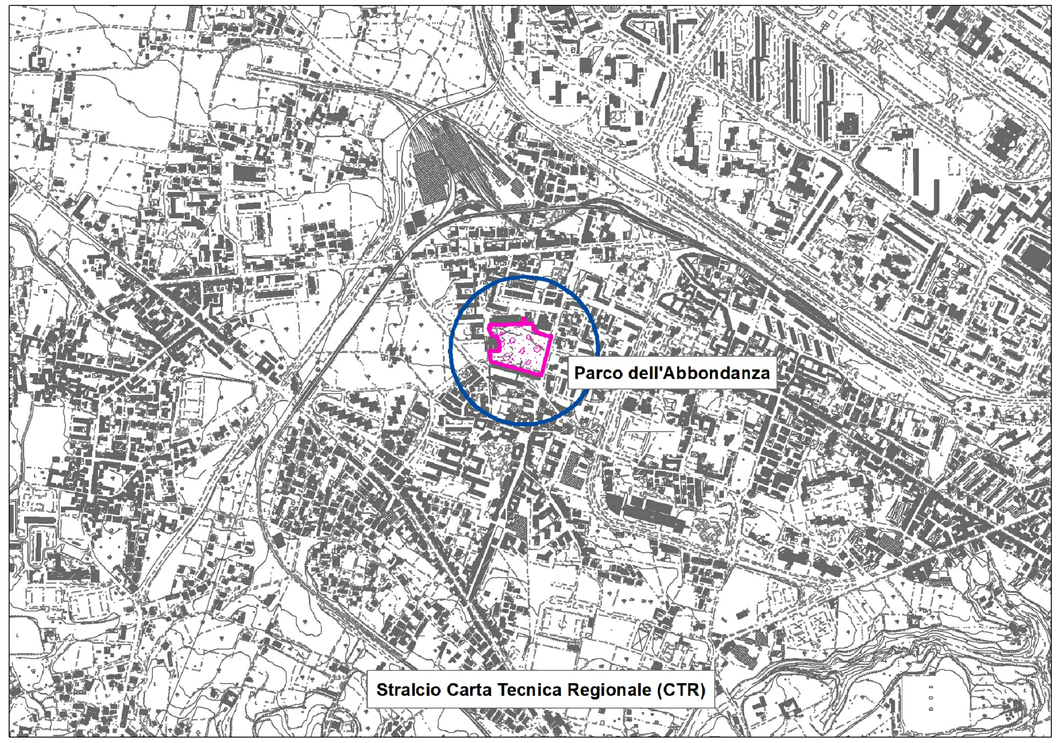

Stralcio Carta Tecnica Regionale (CTR)

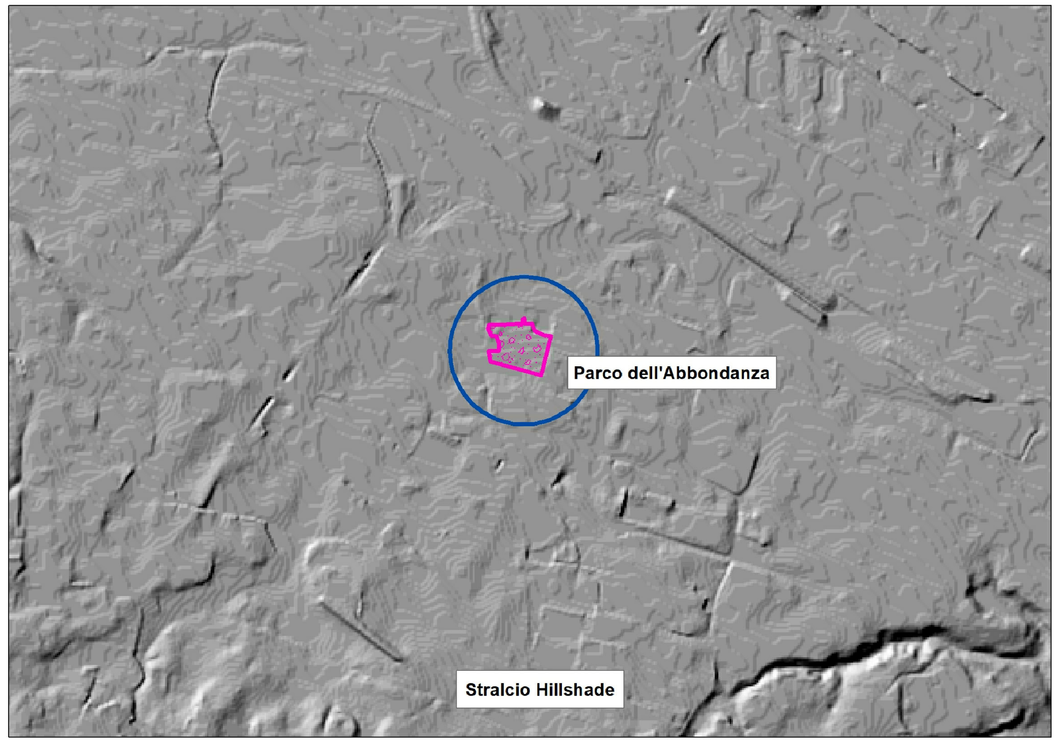

Stralcio Hillshade

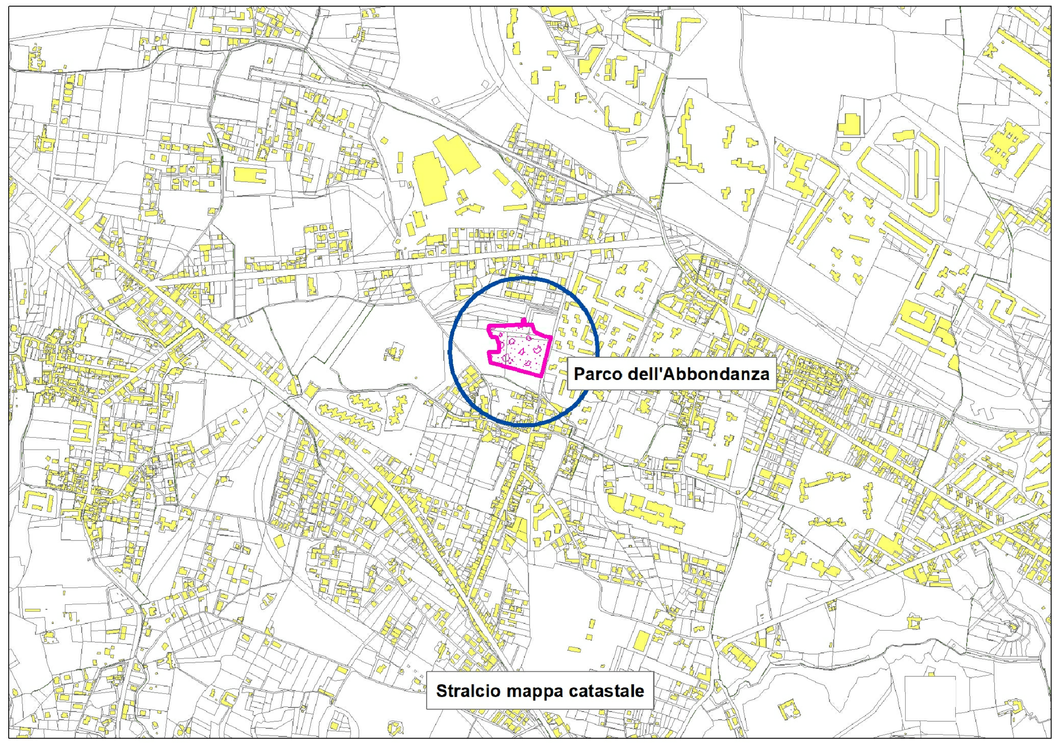

Stralcio mappa catastale

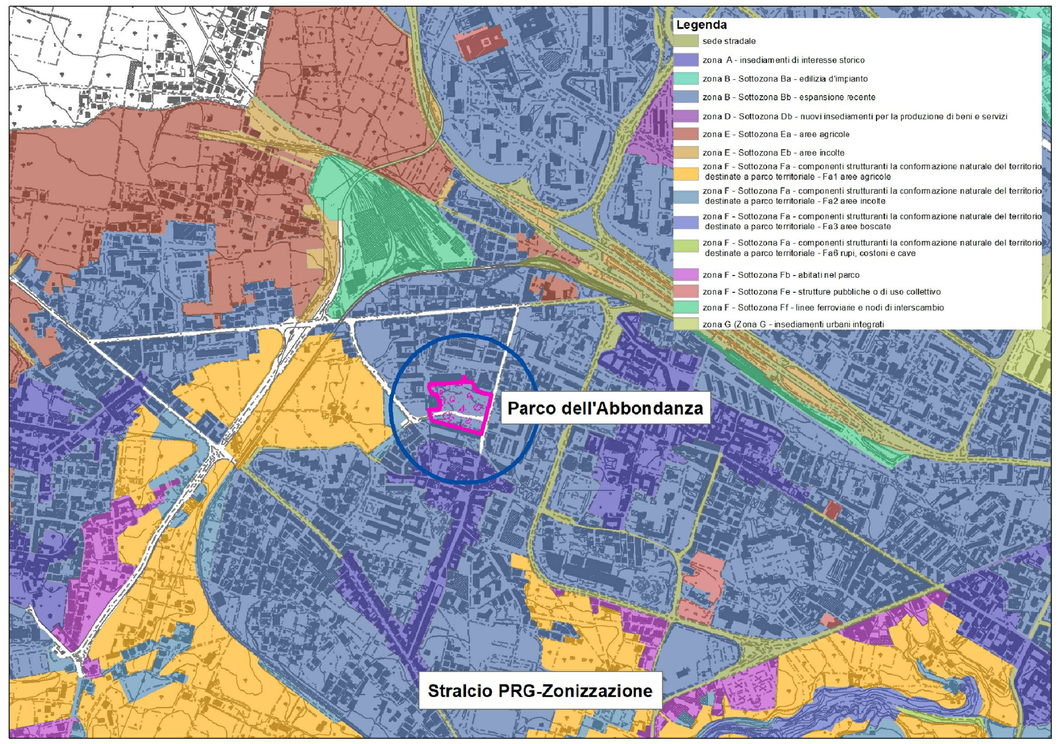

Stralcio PRG-Zonizzazione

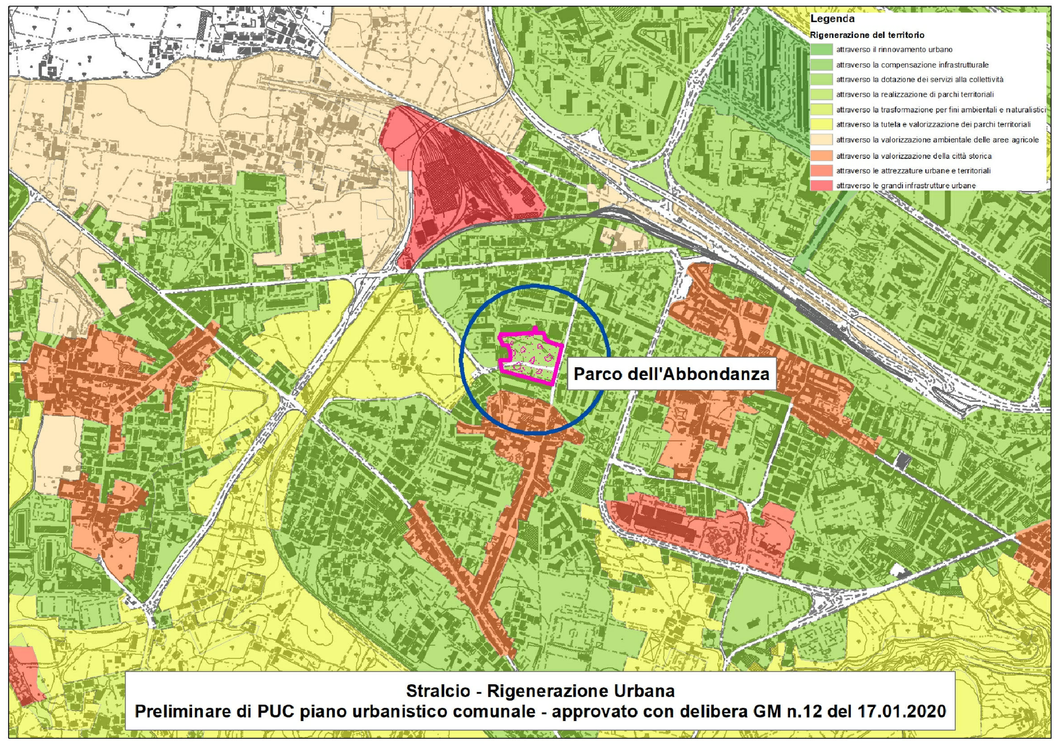

Stralcio - Rigenerazione Urbana
Preliminare di PUC piano urbanistico comunale - approvato con delibera GM n.12 del 17.01.2020

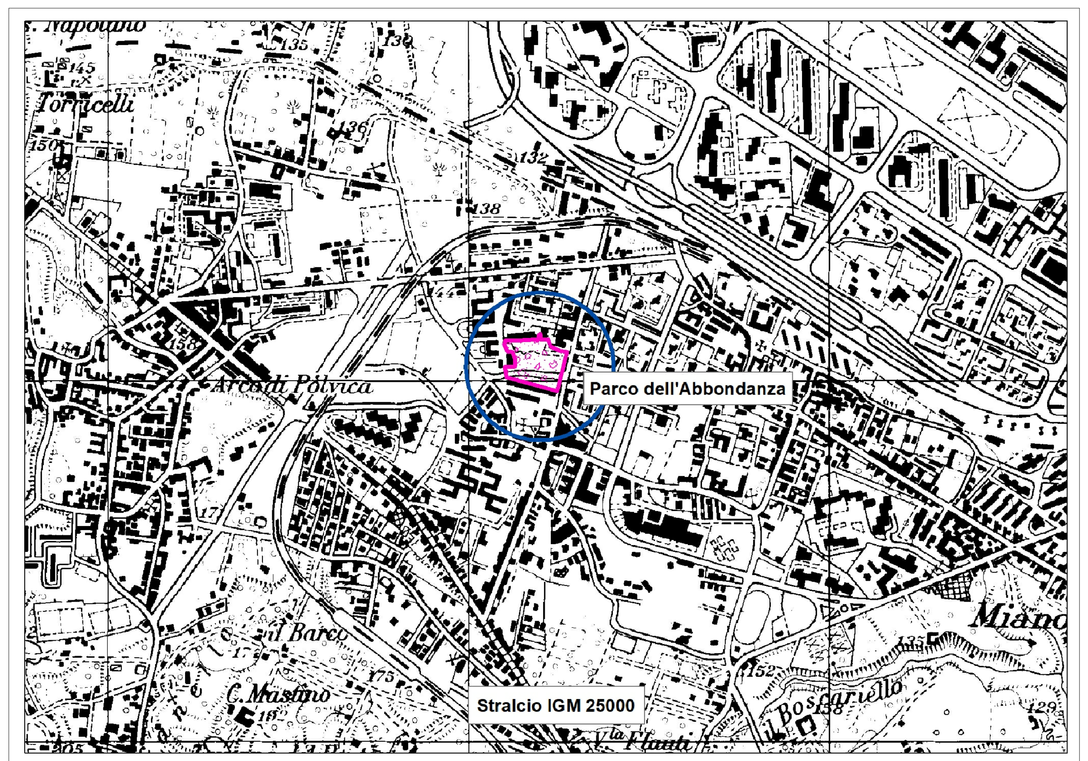

Stralcio IGM 25000

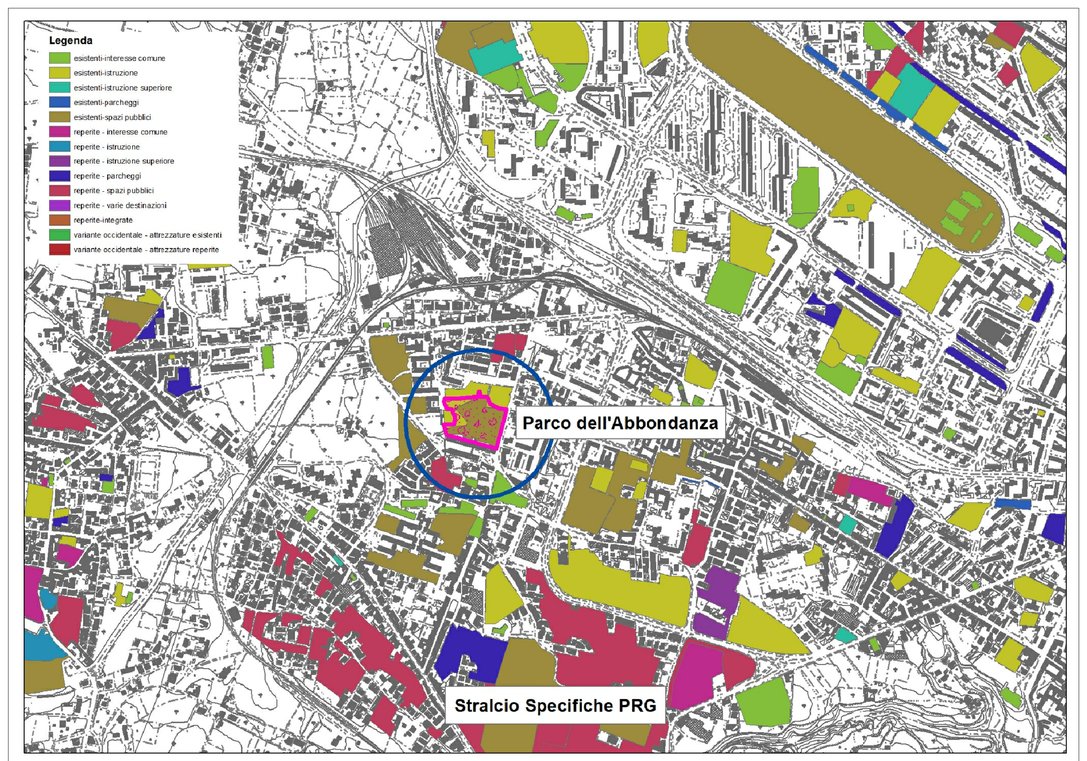

Stralcio Specifiche PRG

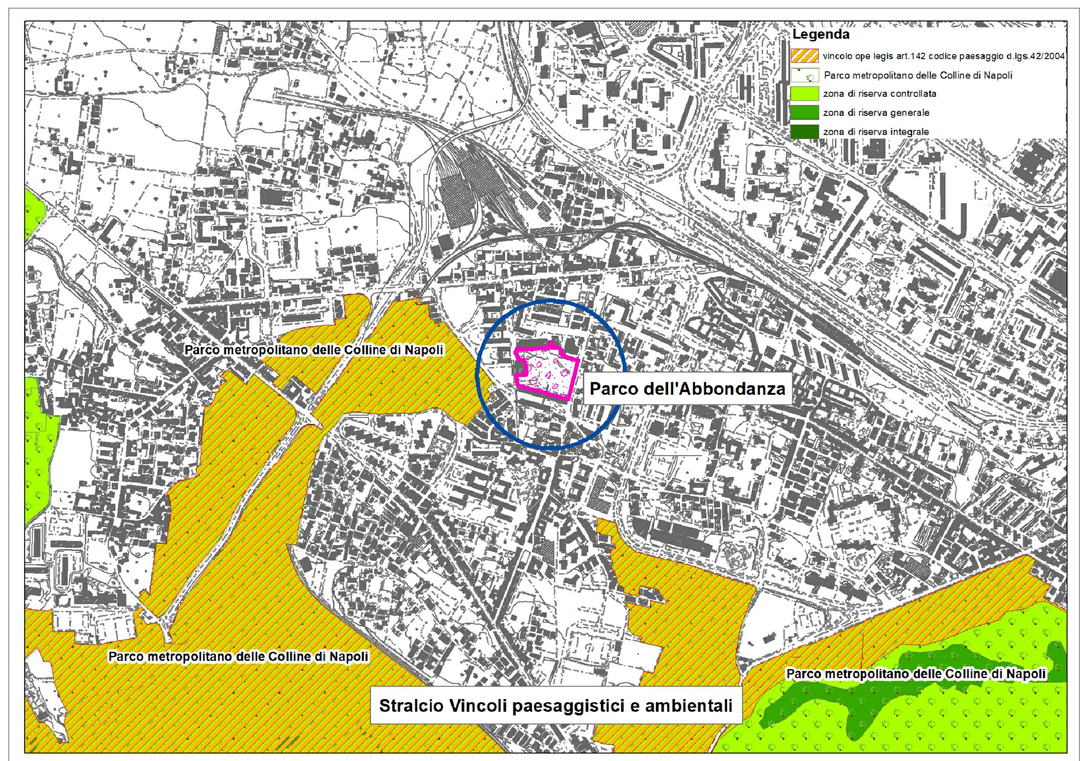

Stralcio Vincoli paesaggistici e ambientali